Gotowy do druku plakat na Dzień Świętego Patryka



St Patrick's Day

17th March



Who was St. Patrick?

St. Patrick is the patron saint of Ireland. He was a missionary who helped spread Christianity in Ireland in the 5th century. According to **legend**, he was **kidnapped** as a boy and taken to Ireland as a **slave** but later **escaped**.



Vocabulary
kidnapped – porwany
slave – niewolnik
escape – uciekać
legend – legenda



Irish Dancing

Irish dancing is an important part of St. Patrick's Day **celebrations**. Dancers wear special **costumes** and **perform** quick, **rhythmic** steps. The most famous style is called "Riverdance."

Vocabulary
celebration – świętowanie
costume – strój
rhythmic – rytmiczny
perform – występować

The Shamrock Symbol

The shamrock is a small green plant with three leaves. St. Patrick used it to explain the **concept** of the **Holy Trinity**. Today, people **wear** shamrocks on St. Patrick's Day for **good luck**.

Vocabulary
concept – pojęcie
Holy Trinity – Trójca Święta
good luck – szczęście
wear – nosić

The Leprechaun

The **leprechaun** is a little **fairy** from Irish folklore. He is known for being **tricky** and hiding **pots of gold** at the end of the rainbow. According to myths, if you catch a leprechaun, he will **grant** you three wishes.

Vocabulary
fairy – wróżka
tricky – przebiegły
pot of gold – garnek złota
grant – spełnić (życzenie)

Why March 17th?

St. Patrick's Day is celebrated on March 17th because it is **believed** to be the day he died. The holiday started as a religious **feast** in Ireland but is now celebrated **worldwide**. It is a **public holiday** in Ireland.

Vocabulary
feast – uczta, święto
public holiday – święto państwowe
worldwide – na całym świecie
believed – uważa się





PATYCZANKA.PL

St. Patrick's Day Around the World

Although St. Patrick's Day started in Ireland, it is now celebrated in many countries. Famous **landmarks** like the Sydney Opera House and the Eiffel Tower are **lit up** in green. This **event** is called the "**Global Greening**."





Vocabulary
landmark – charakterystyczny obiekt
lit up – podświetlony
event – wydarzenie
Global Greening – "Zielone Światło dla Świata" (inicjatywa)

Why Green?

Green is the national color of Ireland and represents its **landscapes**. Long ago, people believed wearing green made them **invisible** to leprechauns. In some places, rivers and **fountains** are **dyed** green on St. Patrick's Day.

Vocabulary
landscape – krajobraz
invisible – niewidzialny
fountain – fontanna
dye – barwić

Wydrukuj strony 4-12:

- **w formacie A4, otrzymasz plakat o wymiarach 63x89cm**
- **w formacir A3, otrzymasz plakat o wymiarach 89x126 cm**



St Patr

17t

Who was St. Patrick?

St. Patrick is the patron saint of Ireland. He was a missionary who helped spread Christianity in Ireland in the 5th century. According to **legend**, he was **kidnapped** as a boy and taken



rick's Da

h March



The Shamrock Symbol

The shamrock is a small green plant with three leaves. St. Patrick used it to explain the **concept** of the **Holy Trinity**. Today, people **wear** shamrocks



Why March 17th?

St. Patrick's Day is celebrated on March 17th because it is **believed** to be the day he died. The holiday started as a religious **feast** in Ireland but is now celebrated **worldwide**. It is a **public holiday** in Ireland.

to Ireland as a **slave** but later **escaped**.

Vocabulary

kidnapped – porwany

slave – niewolnik

escape – uciekać

legend – legenda



Irish Dancing

Irish dancing is an important part of St. Patrick's Day **celebrations**. Dancers wear special **costumes** and **perform** quick, **rhythmic** steps. The most famous style is called "Riverdance."

Vocabulary

celebration – świętowanie

costume – strój

rhythmic – rytmiczny



Today, people **wear** shamrocks on St. Patrick's Day for **good luck**.

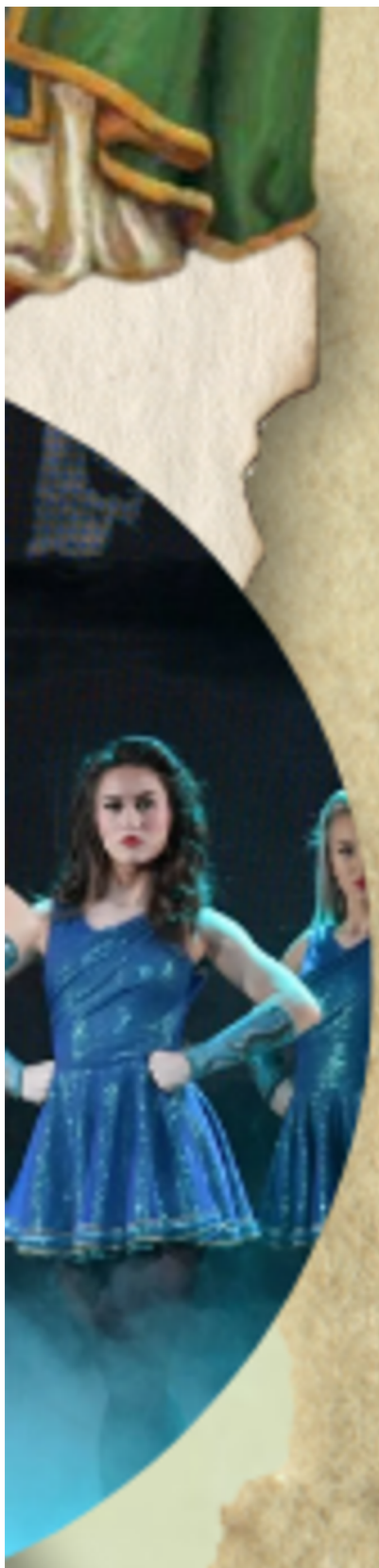

Vocabulary

concept – pojęcie

Holy Trinity – Trójca Święta

good luck – szczęście

wear – nosić



The Leprechaun

The **leprechaun** is a little **fairy** from Irish folklore. He is known for being **tricky** and hiding **pots of gold** at the end of the rainbow.

According to myths, if you catch a leprechaun, he will **grant** you three wishes.



Vocabulary

fairy – wróżka

tricky – przebiegły

Vocabulary

feast – uczta, święto

public holiday – święto państwowe

worldwide – na całym świecie

believed – uważa się

TYCZANKA.PL

perform – występować

St. Patrick's Day Around the World

Although St. Patrick's Day started in Ireland, it is now celebrated in many countries. Famous **landmarks** like the Sydney Opera House and the Eiffel Tower are **lit up** in green. This **event** is called the "**Global Greening**."

Vocabulary

landmark – charakterystyczny obiekt

lit up – podświetlony

event – wydarzenie

Global Greening – "Zielone Światło dla Świata" (inicjatywa)

pot of gold – garnek złota

grant – spełnić (życzenie)









Why Green?

Green is the national color of Ireland and represents its **landscapes**. Long ago, people believed wearing green made them **invisible** to leprechauns. In some places, rivers and **fountains** are **dyed** green on St. Patrick's Day.

Vocabulary

landscape – krajobraz

invisible – niewidzialny

fountain – fontanna

dye – barwić

Znalezienie dobrych materiałów zmienia wszystko!

Zobacz co dla Ciebie przygotowałam na patyczanka.pl